

REVIEW & OFFICIATING COMMITTEE

Committee Members: Tim Foster, Chair; Ronnie Beverly, Vice-Chair; Vernon Aldridge; David Brown; Brian Edkins; Joy Warner **Staff:** Mark Dreibelbis

| AGENDA ITEM | RECOMMENDATION | SUPPORTING INFORMATION |
|--|---|---|
| 1. Incident and Penalty Report Attachment R&O1 | Review and approve the comprehensive listing of incidents per school. Fine(s) assessment will be included in this report. | Rationale: To detail the incidents and fines. Budget Impact: Varies; Schools are responsible for payment of fines. Educational Impact: Serves to educate and enforce the regulations of the NCHSAA Handbook Equity Impact: Consistent for all schools and programs Effective Date: Current date to payment of fines and reconciling school/sport account |
| 2. Ejection Report Attachment R&O2 | Points of discussion: <ul style="list-style-type: none">• Comprehensive breakdown of ejections per school and sport.• Shows a summary of percentages of year-to-date versus previous year(s) infractions.• Continued emphasis on NCHSAA Sportsmanship initiative. | *** Discussion Item*** |

| AGENDA ITEM | RECOMMENDATION | SUPPORTING INFORMATION |
|--------------------------------------|--|---|
| 3. New Regional Supervisors | Approve the following Regional Supervisor: Johnny Guterwill – WNC Volleyball | <p>Rationale: Search committees met and interviewed applicants for each position and made recommendation(s) to the NCHSAA</p> <p>Budget Impact: None</p> <p>Educational Impact: None</p> <p>Equity Impact: None</p> <p>Effective Date: May 5, 2020</p> |
| 4. Student Services update | Points of discussion: <ul style="list-style-type: none"> • Successful DREAM Team trainings. • SAAC Report • 2-year funding approved for 2020-21 and 2021-22 school years. • Heart of a Champion, Student Leadership Conference, SASI cancelled due to Corona virus | *** Discussion Item *** |
| 5. 8-Man Football | Columbia and Mattamuskeet High Schools moving to 8-Man Football beginning in the 2020 season. | *** Discussion Item *** |
| 6. Regional Supervisor “Change Fees” | Discuss possibility of spring sport Regional Supervisors returning collected “Change Fees” back to member schools due to shortened 2020 season(s) | *** Discussion Item *** |

2019-2020 Violation Penalty Report

| Code | Date | School | Sport | Paid | Violation | Amount |
|----------|----------|--------------------------------------|------------------------------|------|--|------------|
| 1920-53 | 10/1/19 | A.L. Brown | Cheerleading | Yes | Failure of the head coach to complete the "Concussion in Sports" course prior to the first practice date | \$500.00 |
| 1920-6 | 8/22/19 | Andrews High School | Cheerleading | Yes | Failure of the head coach to attend the required rules clinic | \$400.00 |
| 1920-21 | 8/29/19 | Andrews, T. Wingate High School | Cheerleading | Yes | Failure of the head coach to attend the required rules clinic | \$400.00 |
| 1920-93 | 11/8/19 | Andrews, T. Wingate High School | Football | Yes | Using an ineligible player- academics | \$250.00 |
| 1920-25 | 9/4/19 | Anson High School | Football | Yes | For leaving the bench area and coming on to the playing area during a fight (whether they participate in the fight or not) | \$1,000.00 |
| 1920-132 | 1/15/20 | Anson High School | Men's and Women's Basketball | Yes | failure of the men's head coach, Termell Middlebrooks, and the women's head coach, Deloris Covington, to attend/complete the required rules clinic | \$800.00 |
| 1920-144 | 1/17/20 | Anson High School | Cheerleading | Yes | Failure of the head coach to complete the AACCA Spirit Safety Certification | \$250.00 |
| 1920-159 | 1/28/20 | Apex Friendship High School | Men's Basketball | | Illegal assembly of a team on a Sunday (coaches and players involved in youth camp at the high school) | |
| 1920-72 | 10/10/19 | Ardrey Kell High School | JV and Varsity Volleyball | Yes | Participating in an illegal scrimmage- unsanctioned event | \$400.00 |
| 1920-5 | 8/22/19 | Ashbrook High School | Cheerleading | Yes | Failure of the head coach to attend the required rules clinic | \$400.00 |
| 1920-98 | 11/22/19 | Asheville High School | Men's Basketball (JV) | Yes | Use of an ineligible player- failure to meet scholastic requirements | \$250.00 |
| 1920-129 | 1/14/20 | Asheville High School | Wrestling | Yes | Failure of the head coach to attend/complete the required rules clinic prior to the first contest | \$400.00 |
| 1920-65 | 10/3/19 | Atkins High School | Women's Basketball | | Non-compliance with the sports season concept - assistant women's basketball coach held AAU/club team practices with more than four (4) student-athletes from the school | |
| 1920-2 | 8/21/19 | Avery County High School | Volleyball | Yes | Failure of the head coach to attend the required rules clinic | \$400.00 |
| 1920-13 | 8/23/19 | Bessemer City High School | Cheerleading | Yes | Failure of the head coach to attend the required rules clinic | \$400.00 |
| 1920-15 | 8/27/19 | Bradford Preparatory School | Men's Soccer | Yes | Failure of the head coach to attend the required rules clinic | \$400.00 |
| 1920-52 | 10/1/19 | Bradford Preparatory School | Volleyball | Yes | Failure of the head coach to complete the "Concussion in Sports" course prior to the first practice date | \$500.00 |
| 1920-146 | 1/21/20 | Bradford Preparatory School | Wrestling | Yes | Failure of the head coach to complete/attend the required rules clinic | \$400.00 |
| 1920-175 | 3/6/20 | Brevard High School | Spring Sports | Yes | Failure of the head coach of men's golf and men's track and field to complete the required rules clinic prior to the first contest | \$400.00 |
| 1920-128 | 1/14/20 | Brown, A.L. High School | Men's and Women's Swimming | Yes | Failure of the head coach to attend/complete the required rules clinic prior to the first contest | \$400.00 |
| 1920-138 | 1/16/20 | Bunker Hill High School | Wrestling | Yes | Using an ineligible player- no up-to-date pre-participation physical examination | \$500.00 |
| 1920-30 | 9/12/19 | Bunn High School | Football | Yes | Non-compliance of NCHSAA Handbook rule 2.3.1c1- "The licensed athletic trainer or first responder may not have concurrent coaching responsibilities during the time in which the person is working as a licensed athletic trainer or first responder." | \$500.00 |
| 1920-109 | 12/16/19 | Butler High School | Men's and Women's Swimming | | Participating in an illegal contest (not using rules set forth by the NFHS) | |
| 1920-143 | 1/17/20 | Cabarrus Charter Academy | Men's and Women's Basketball | No | Failure of the head coaches, Greg Jones and Vince Jacobs, to renew their Concussion in Sports course prior to the first practice date | \$1,000.00 |
| 1920-127 | 1/14/20 | Cape Hatteras High School | Cheerleading | Yes | Failure of the head coach to attend/complete the required rules clinic | \$400.00 |
| 1920-137 | 1/16/20 | Carolina International School | Cheerleading | Yes | Failure of the head coach to attend/complete the required rules clinic | \$400.00 |
| 1920-87 | 10/28/19 | Carver High School | Men's Soccer | Yes | Using an ineligible men's soccer player- violation of the 8-semester rule | \$250.00 |
| 1920-20 | 8/29/19 | Chapel Hill High School | Women's Golf | Yes | Failure of the head coach to attend the required rules clinic | \$400.00 |
| 1920-51 | 10/1/19 | Chapel Hill High School | Women's Golf | Yes | Failure of the head coach to complete the "Concussion in Sports" course prior to the first practice date | \$500.00 |
| 1920-118 | 1/6/20 | Charlotte Catholic High School | Football | Yes | Failure of assistant coach (Marty Hochertz) to complete Fundamentals of Coaching prior to the first contest date and failure of assistant coach (Matthew Reilly) to complete Concussion in Sports prior to first practice date | \$1,000.00 |
| 1920-136 | 1/16/20 | Christ the King Catholic High School | Men's Basketball | Yes | Failure of the head coach to complete/attend the required rules clinic | \$400.00 |
| 1920-126 | 1/14/20 | Clayton High School | Men's and Women's Swimming | Yes | Failure of the head coach to attend the required rules clinic | \$400.00 |
| 1920-29 | 9/12/19 | Clover Garden High School | Women's Cross Country | Yes | Using an ineligible athlete- failure to meet local promotion standards | \$250.00 |
| 1920-78 | 10/18/19 | Concord High School | Football (JV) | Yes | For the junior varsity football team being involved in a fight with the opposing team after the conclusion of the contest | \$1,000.00 |
| 1920-150 | 1/22/20 | Conley, D.H. High School | Women's Basketball | Yes | Failure of the head coach to attend the required rules clinic | \$400.00 |
| 1920-165 | 2/10/20 | Cox Mill High School | Men's Swimming | Yes | Using an ineligible player- no up-to-date pre-participation physical examination | \$500.00 |
| 1920-170 | 3/5/20 | Cox Mill High School | Women's Basketball | Yes | Use of an ineligible player- failure to meet scholastic requirements | \$250.00 |
| 1920-97 | 11/22/19 | Croatan High School | Football | Yes | For use of an ineligible player- failure to meet scholastic requirements | \$250.00 |
| 1920-1 | 8/20/19 | Cummings High School | Football | Yes | Failure to have a trainer and/or first responder at a scrimmage where Cummings High School was the host school | \$500.00 |

2019-2020 Violation Penalty Report

| | | | | | | |
|----------|----------|-------------------------------------|---------------------------------|-----|--|------------|
| 1920-64 | 10/3/19 | Cuthbertson High School | Football | Yes | Using an ineligible athlete- player not enrolled in the school | \$250.00 |
| 1920-71 | 10/10/19 | Cuthbertson High School | JV and Varsity Volleyball | Yes | Participating in an illegal scrimmage- unsanctioned event | \$400.00 |
| 1920-26 | 9/11/19 | Douglas Byrd High School | Volleyball | Yes | Failure of the head coach to attend the required rules clinic | \$400.00 |
| 1920-63 | 10/3/19 | Draughn, Jimmy High School | Football | Yes | A player taking part in a scrimmage/game before taking part in the required number of separate days of practice in football | \$500.00 |
| 1920-12 | 8/23/19 | East Bladen High School | Cheerleading | Yes | Failure of the head coach to attend the required rules clinic | \$400.00 |
| 1920-158 | 1/28/20 | East Chapel Hill High School | Women's Basketball | Yes | Failure of the head coach to attend/complete the required rules clinic | \$400.00 |
| 1920-117 | 1/6/20 | East Surry High School | Football | Yes | Failure of assistant coach (Joe Reid Denny) to complete AED/CPR prior to the first practice date | \$500.00 |
| 1920-96 | 11/22/19 | East Wake High School | Football | Yes | Use of an ineligible player - failure to meet scholastic requirements | \$250.00 |
| 1920-123 | 1/10/20 | East Wake High School | Men's Basketball (JV) | Yes | Leaving the bench area and coming on to the playing area when there is not a fight | \$250.00 |
| 1920-142 | 1/17/20 | East Wake High School | Men's and Women's Basketball | Yes | Failure of the head coaches of the men's and women's varsity basketball teams, Toni Dupree and Kenneth Melton, to renew their Concussion in Sports course prior to the first official practice date. | \$1,000.00 |
| 1920-60 | 10/2/19 | Enloe, W.G. High School | Football | Yes | Using an ineligible athlete- no up-to-date pre-participation physical examination | \$500.00 |
| 1920-38 | 9/24/19 | Erwin, Clyde A. High School | Football | Yes | Using an ineligible player- academics | \$250.00 |
| 1920-141 | 1/17/20 | Fairmont High School | Winter Sports | Yes | Failure of the head coach of Women's Basketball, Marcus Thompson, to renew his Concussion in Sports course prior to the first practice date and failure of the head coach of Winter cheer, Krishana McDougal, to complete the AACCA Spirit Safety Certification. | \$1,000.00 |
| 1920-59 | 10/2/19 | First Flight High School | Football | Yes | Using an ineligible player- players competed while not in compliance with all 8-quarter eligibility criteria | \$500.00 |
| 1920-86 | 10/28/19 | Forest Hills High School | Cheerleading | Yes | Using an ineligible cheerleader - violation of the academic requirements | \$250.00 |
| 1920-92 | 11/8/19 | Forest Hills High School | Football | Yes | Players leaving the bench area and coming on to the playing area during a fight (whether they participate in the fight or not) | \$1,000.00 |
| 1920-149 | 1/22/20 | Forest Hills High School | Women's Basketball | Yes | Failure of the head coach to attend/complete the required rules clinic | \$400.00 |
| 1920-174 | 3/6/20 | Fuquay-Varina High School | Men's Golf | Yes | Failure of the head coach to complete the required rules clinic prior to the first contest | \$200.00 |
| 1920-108 | 12/16/19 | Garinger High School | Men's and Women's Swimming | | Participating in an illegal contest (not using rules set forth by the NFHS) | |
| 1920-37 | 9/24/19 | Garner Magnet High School | Men's Soccer | Yes | Using an ineligible player- academics | \$250.00 |
| 1920-11 | 8/23/19 | Gray's Creek High School | Cheerleading | Yes | Failure of the head coach to attend the required rules clinic | \$400.00 |
| 1920-131 | 1/15/20 | Harding University High School | Men's and Women's Swimming | No | Failure of the head coach to attend/complete the required rules clinic | \$400.00 |
| 1920-62 | 10/3/19 | Henderson Collegiate | Men's Basketball | Yes | Non-compliance with the sports season concept- men's basketball coach held off-season skill development sessions on two (2) occasions lasting longer than 90 minutes per day | \$400.00 |
| 1920-130 | 1/15/20 | Henderson Collegiate | Women's Basketball | Yes | Failure of the head coach to attend/complete the required rules clinic prior to the first contest | \$400.00 |
| 1920-17 | 8/28/19 | Heritage High School | Women's Tennis | Yes | Failure of the head coach to attend the required rules clinic | \$400.00 |
| 1920-70 | 10/10/19 | Heritage High School | Football | Yes | Failure to wear legal uniforms in accordance with NCHSAA and/or NFHS rule code | \$400.00 |
| 1920-107 | 12/16/19 | Hickory Ridge High School | Men's and Women's Swimming | | Participating in an illegal contest (not using rules set forth by the NFHS) | |
| 1920-58 | 10/2/19 | Highlands High School | Men's Soccer | Yes | Removing a team from the field, court, pool, or mat prior to completion of the contest/game | \$400.00 |
| 1920-145 | 1/21/20 | Hillside High School | Men's and Women's Swimming | Yes | Failure of the head coach, Eve Penny, to complete the rules clinic by the deadline given | \$400.00 |
| 1920-164 | 2/10/20 | Hillside High School | Women's Basketball | Yes | Failure of the head coach (Ovester Grays) to follow NCHSAA regulations pertaining to the ejection of a coach (attendance at a contest during the required "sit-out" period) | \$500.00 |
| 1920-94 | 11/13/19 | Holly Springs High School | Football | Yes | For the use of an ineligible player- failure to meet scholastic requirements | \$250.00 |
| 1920-157 | 1/28/20 | Holly Springs High School | Volleyball | Yes | For using an ineligible player- no-up-to-date pre-participation physical examination | \$500.00 |
| 1920-180 | 3/13/20 | Holmes, John A. High School | Softball | Yes | Using an ineligible athlete - middle school player participated in a contest (not enrolled in the high school) | \$250.00 |
| 1920-50 | 10/1/19 | Hunt High School | Men's Soccer and Women's Tennis | Yes | Failure of both head coaches to complete the "Concussion in Sports" course prior to the first practice date of their sport | \$1,000.00 |
| 1920-19 | 8/29/19 | Jacksonville High School | Women's Golf | Yes | Failure of the head coach to attend the required rules clinic | \$400.00 |
| 1920-156 | 1/28/20 | Jacksonville High School | Wrestling | | Use of ineligible athletes- exceeding the weekly limitation of events (participated in 2 separate tournaments the week of December 30-January 4) | |
| 1920-49 | 10/1/19 | James Kenan High School | Cheerleading | Yes | Failure of the head coach to complete the AACCA Spirit Safety Certification and Concussion in Sports courses prior to the first practice date | \$1,000.00 |
| 1920-28 | 9/12/19 | Jefferson, Thomas Classical Academy | Football | Yes | Non-compliance of NCHSAA rules and regulations regarding the eight-quarter rule (exceeding the number of players (10) available to be "eight-quartered" during the season) | \$500.00 |
| 1920-69 | 10/10/19 | Kings Mountain High School | JV and Varsity Volleyball | Yes | Participating in an illegal scrimmage- unsanctioned event | \$200.00 |
| 1920-155 | 1/28/20 | KIPP Pride High School | Women's Basketball | Yes | Failure of the head coach to attend/complete the required rules clinic | \$400.00 |

2019-2020 Violation Penalty Report

| | | | | | | |
|----------|----------|-------------------------------------|--|-----|--|------------|
| 1920-122 | 1/10/20 | Knightdale High School | Men's Basketball (JV) | Yes | Leaving the bench area and coming on to the playing area when there is not a fight | \$250.00 |
| 1920-163 | 2/10/20 | Lakewood High School | Men's Basketball | Yes | Leaving the bench area and coming on to the playing area during a fight (whether they participate in the fight or not) | \$1,000.00 |
| 1920-48 | 10/1/19 | Laney High School | Women's Tennis and Volleyball | Yes | Failure of both head coaches to complete the "Concussion in Sports" course prior to the first practice date of their sport | \$1,000.00 |
| 1920-47 | 10/1/19 | Leesville Road High School | Men's Soccer | Yes | failure of the head coach to complete the CPR/AED course prior to the first practice date | \$500.00 |
| 1920-57 | 10/2/19 | Leesville Road High School | Football | | Use of ineligible players- students improperly enrolled due to falsified or inaccurate residence documents | |
| 1920-85 | 10/28/19 | Leesville Road High School | Football (JV) | Yes | Non-compliance of the Gfeller-Waller Concussion Act (failure to submit completed concussion protocol paperwork prior to participating) | \$1,000.00 |
| 1920-121 | 1/10/20 | Leesville Road High School | Indoor Track Program | Yes | Use of ineligible athletes- exceeding the weekly limitation of events (participated in 3 separate events on December 20-21) | \$400.00 |
| 1920-154 | 1/28/20 | Lejeune High School | Wrestling | | Use of ineligible athletes- exceeding the weekly limitation of events (participated in 2 separate tournaments the week of December 30-January 4) | |
| 1920-106 | 12/16/19 | Lincoln Charter High School | Men's and Women's Swimming | | Participating in an illegal contest (not using rules set forth by the NFHS) | |
| 1920-77 | 10/18/19 | Madison High School | Men's Soccer | Yes | For having individuals leaving the bench area and coming on to the playing area during a fight (whether they participate n the fight or not) | \$1,000.00 |
| 1920-56 | 10/2/19 | Mallard Creek High School | Football | Yes | Failure to wear legal uniforms in accordance with NCHSAA and/or NFHS rule code | \$400.00 |
| 1920-135 | 1/16/20 | Mallard Creek High School | Indoor Track Program | Yes | Use of an ineligible athlete- failure to meet local GPA standards | \$250.00 |
| 1920-105 | 12/16/19 | Marvin Ridge High School | Men's and Women's Swimming | | Participating in an illegal contest (not using rules set forth by the NFHS) | |
| 1920-10 | 8/23/19 | McMichael High School | Cheerleading | Yes | Failure of the head coach to attend the required rules clinic | \$400.00 |
| 1920-46 | 10/1/19 | McMichael High School | Football | Yes | Failure of the head coach to complete the "Concussion in Sports" course prior to the first practice date | \$500.00 |
| 1920-35 | 9/24/19 | Middle Creek High School | Football | | Use of an ineligible player- student improperly enrolled due to falsified or inaccurate residence documents | |
| 1920-36 | 9/24/19 | Middle Creek High School | Football | | Use of ineligible players- students improperly enrolled due to falsified or inaccurate residence documents | |
| 1920-120 | 1/10/20 | Middle Creek High School | Wrestling | Yes | Using an ineligible player - no up-to-date pre-participation physical examination | \$500.00 |
| 1920-34 | 9/24/19 | Millbrook High School | Football (JV) | Yes | Use of an ineligible player | \$500.00 |
| 1920-104 | 12/16/19 | Mooreville High School | Men's and Women's Swimming | | Participating in an illegal contest (not using rules set forth by the NFHS) | |
| 1920-181 | 3/16/20 | Mountain Island Charter High School | Baseball | | The issue is not the posting and being politically engaged; rather it is the language, which as a coach, is in direct opposition to the Coaches Code of Conduct, bullets two and three---2.5.9, page 46--- of the NCHSAA handbook. | |
| 1920-103 | 8/22/19 | Myers Park High School | Men's and Women's Swimming | | Participating in an illegal contest (not using rules set forth by the NFHS) | |
| 1920-148 | 1/22/20 | Nantahala High School | Women's Basketball | Yes | Failure of the head coach to complete/attend the required rules clinic | \$400.00 |
| 1920-162 | 2/10/20 | Neuse Charter School | Men's Basketball | Yes | Use of an ineligible athlete- exceeding the daily limitation of events (participation in 2 separate basketball contests on the same day) | \$250.00 |
| 1920-179 | 3/13/20 | Neuse Charter School | Women's Soccer | Yes | Using an ineligible athlete - middle school player participated in a contest (not enrolled in the high school) | \$250.00 |
| 1920-45 | 10/1/19 | New Bern High School | Volleyball & Women's Tennis | Yes | Failure of both head coaches to complete the "Concussion in Sports" course prior to the first practice date of their sport | \$1,000.00 |
| 1920-84 | 10/28/19 | North Forsyth High School | Cheerleading | Yes | Using an ineligible cheerleader - violation of the academic requirements | \$250.00 |
| 1920-4 | 8/22/19 | North Gaston High School | Volleyball | Yes | Failure of the head coach to attend the required rules clinic | \$400.00 |
| 1920-91 | 11/8/19 | North Johnston High School | Football (JV) | Yes | Using an ineligible player- no up-to-date pre-participation physical examination | \$500.00 |
| 1920-23 | 9/3/19 | North Lenoir High School | Women's Tennis | Yes | Failure of the head coach to attend the required rules clinic | \$400.00 |
| 1920-90 | 11/8/19 | North Lenoir High School | Football (JV) | Yes | Using an ineligible player- no up-to-date pre-participation physical examination | \$500.00 |
| 1920-173 | 3/6/20 | North Lenoir High School | Men's Tennis | Yes | Failure of the head coach to complete the required rules clinic prior to the deadline | \$400.00 |
| 1920-75 | 10/15/19 | North Mecklenburg High School | Football | Yes | Failure to wear legal uniforms in accordance with NCHSAA and/or NFHS rule code | \$400.00 |
| 1920-33 | 9/24/19 | North Moore High School | Volleyball | Yes | Using an ineligible player- academics | \$250.00 |
| 1920-55 | 10/2/19 | North Stanly High School | Volleyball, Football (JV), Cross Country | Yes | Using ineligible players- noncompliance of the transfer rule | \$375.00 |
| 1920-116 | 1/6/20 | Northampton County High School | Football | Yes | Failure of assistant coach (Deontre Pittman) to complete Fundamentals of Coaching prior to the first contest date | \$500.00 |
| 1920-74 | 10/15/19 | Northern Durham High School | Football | Yes | Assistant football coach, Arnold Ragland, criticizing officials to the media (Twitter) | \$400.00 |
| 1920-3 | 8/22/19 | Northern Guilford High School | Volleyball | Yes | Failure of the head coach to attend the required rules clinic | \$400.00 |

2019-2020 Violation Penalty Report

| | | | | | | |
|----------|----------|--------------------------------------|---|-----|---|------------|
| 1920-68 | 10/10/19 | Northside High School (Jacksonville) | Men's Basketball | Yes | Non-compliance with the sports season concept- men's basketball coach Kendrick Hall held off-season skill development session on a Sunday | \$200.00 |
| 1920-153 | 1/28/20 | Northside High School (Jacksonville) | Wrestling | | Use of ineligible athletes- exceeding the weekly limitation of events (participated in 2 separate tournaments the week of December 30-January 4) | |
| 1920-61 | 10/3/19 | Northside High School (Pinetown) | Football | Yes | Using an ineligible player- players competed while not in compliance with all 8-quarter eligibility criteria | \$500.00 |
| 1920-24 | 9/4/19 | Northwest Halifax High School | Cheerleading | Yes | Failure of the head coach to attend the required rules clinic | \$400.00 |
| 1920-44 | 10/1/19 | Olympic High School | Cheerleading | No | Failure of the head coach to complete the "Concussion in Sports" course prior to the first practice date | \$500.00 |
| 1920-134 | 1/16/20 | Olympic High School | Men's Basketball | | Use of an ineligible player- student improperly enrolled due to falsified or inaccurate residence documents | |
| 1920-43 | 10/1/19 | Page High School | Cross Country, Men's Soccer, Women's Tennis | Yes | Failure of all three head coaches to complete the "Concussion in Sports" course prior to the first practice date of their sport | \$1,500.00 |
| 1920-172 | 3/6/20 | Pender High School | Women's Outdoor Track | Yes | Failure of the head coach to complete the required rules clinic prior to the deadline | \$200.00 |
| 1920-9 | 8/23/19 | Person High School | Cheerleading | Yes | Failure of the head coach to attend the required rules clinic | \$400.00 |
| 1920-152 | 1/28/20 | Pine Forest High School | Indoor Track Program | Yes | Using an ineligible athlete- one student-athlete competed as "unattached" and represented Pine Forest High School during the same meet | \$250.00 |
| 1920-102 | 12/16/19 | Pine Lake Preparatory | Men's and Women's Swimming | | Participating in an illegal contest (not using rules set forth by the NFHS) | |
| 1920-176 | 3/11/20 | Pine Lake Preparatory | Baseball | | Head coach, Dwight Ferguson, acted in direct opposition to the Core Values of the NCHSAA (page 10 of the current NCHSAA handbook) Rule 2.5.6 allows the NCHSAA to use video to invoke ejections if not reported by game officials. The video indicates a violation of rule 2.5.6(f) also found in the handbook. | |
| 1920-42 | 10/1/19 | Porter Ridge High School | Cross Country | Yes | Failure of the head coach to complete the "Concussion in Sports" course prior to the first practice date | \$500.00 |
| 1920-115 | 1/6/20 | Reidsville High School | Football | Yes | Failure of assistant coach (Levert Butchee) to complete Concussion in Sports prior to the first practice date | \$500.00 |
| 1920-95 | 11/22/19 | Research Triangle High School | Men's Basketball | Yes | Failure of an assistant coach (Oliver Bobbitt) to complete the "Concussion in Sports" course prior to the first practice date | \$500.00 |
| 1920-111 | 12/17/19 | River Mill Academy | Men's Basketball | Yes | Illegal practice- men's basketball head coach and assistant assembled team members on a Sunday | \$200.00 |
| 1920-133 | 1/16/20 | River Mill Academy | Men's and Women's Swimming | Yes | Failure of the head coach to complete/attend the required rules clinic | \$400.00 |
| 1920-16 | 8/28/19 | Roanoke Rapids High School | Women's Tennis | Yes | Failure of the head coach to attend the required rules clinic | \$400.00 |
| 1920-41 | 10/1/19 | Roanoke Rapids High School | Women's Golf | Yes | Failure of the head coach to complete the "Concussion in Sports" course prior to the first practice date | \$500.00 |
| 1920-81 | 10/28/19 | Roberson, T.C. High School | Cheerleading | Yes | Failure of the head coach to complete the "Concussion in Sports" course prior to the first practice date | \$500.00 |
| 1920-82 | 10/28/19 | Roberson, T.C. High School | Men's Soccer (JV) | Yes | Failure of the head coach to complete the "Concussion in Sports" course prior to the first practice date | \$500.00 |
| 1920-83 | 10/28/19 | Roberson, T.C. High School | Women's Tennis | Yes | Failure of the head coach to complete the "Concussion in Sports" course prior to the first practice date | \$500.00 |
| 1920-76 | 10/18/19 | Robinson, Jay M. | Football (JV) | Yes | For the junior varsity football team being involved in a fight with the opposing team after the conclusion of the contest | \$1,000.00 |
| 1920-8 | 8/23/19 | Rocky Mount Preparatory | Cheerleading | Yes | Failure of the head coach to attend the required rules clinic | \$400.00 |
| 1920-171 | 3/6/20 | Rose, J.H. High School | Men's Lacrosse | Yes | Failure of the head coach to complete the required rules clinic prior to the deadline | \$400.00 |
| 1920-31 | 9/13/19 | Rosewood High School | Cheerleading | Yes | Failure of the head cheerleading coach to complete the NFHS "AACCA Spirit Safety Certification" course prior to the first date of practice | \$500.00 |
| 1920-114 | 1/6/20 | Salisbury High School | Football | Yes | Failure of assistant coaches (Mike Herndon, Kory Fisher) to complete AED/CPR prior to the first practice date; failure of assistant coach (Kory Fisher) to complete the Fundamentals of Coaching prior to the first contest date and for failure of assistant coach (Jeff Burton) to complete Concussion in Sports prior to the first practice date | \$2,000.00 |
| 1920-125 | 1/14/20 | Sanford, Terry High School | Cheerleading | Yes | Failure of the head coach to attend/complete the required rules clinic | \$400.00 |
| 1920-7 | 8/23/19 | Scotland High School | Cheerleading | Yes | Failure of the head coach to attend the required rules clinic | \$400.00 |
| 1920-22 | 9/3/19 | Scotland High School | Women's Golf | Yes | Failure of the head coach to attend the required rules clinic | \$400.00 |
| 1920-99 | 11/26/19 | Seventy-First High School | Football | Yes | Head football coach, Duran McLaurin, criticizing officials to the media [Fayetteville Observer] | \$400.00 |

2019-2020 Violation Penalty Report

| | | | | | | |
|----------|----------|-------------------------------|------------------------------|-----|---|------------|
| 1920-18 | 8/29/19 | Shelby High School | JV Volleyball | Yes | Using an ineligible women's JV volleyball player- dressing for a contest while ineligible (dressing for a contest constitutes participation) | \$250.00 |
| 1920-113 | 1/6/20 | Shelby High School | Football | Yes | Failure of assistant coach (Tyreece Williams) to complete Fundamentals of Coaching prior to the first contest date and Concussion in Sports prior to the first practice date. Additionally, for failure of assistant coach (Van Eskridge) to complete Concussion in Sports prior to the first practice date | \$1,500.00 |
| 1920-119 | 1/10/20 | Shelby High School | Women's Basketball | Yes | Having an athlete exceed the daily limitation of contests- an athlete dressed to participate in two (2) contests on the same day | \$250.00 |
| 1920-110 | 12/17/19 | Smith, Ben High School | Women's Basketball | Yes | Removing a team from the field, court, pool, or mat prior to completion of the contest/game | \$400.00 |
| 1920-166 | 2/17/20 | South Central High School | Men's Basketball | No | Use of an ineligible athlete- failure to meet LEA (Pitt County Schools) residence requirements | \$500.00 |
| 1920-167 | 2/18/20 | South Davidson High School | Men's Basketball | | The play in question occurred with 41 seconds left in the game when layer #24, seemingly without any effort to make a play on the ball, undercut the Uwharrie Charter player as he went in for a layup, causing him to slam into the baseline wall. | |
| 1920-178 | 3/13/20 | South Davidson High School | Women's Soccer | No | Using an ineligible player- violation of the academic requirements | \$250.00 |
| 1920-169 | 3/5/20 | South Garner High School | Men's Basketball | No | Use of an ineligible athlete- failure to meet LEA (Wake County Schools) residence requirements | \$250.00 |
| 1920-140 | 1/17/20 | South Granville High School | Winter Sports | Yes | Failure of the head coach of Wrestling, Jason Talley, to renew Concussion in Sports prior to the first practice date and failure of the head coach of Women's Basketball, Donald Kent, to renew Concussion in Sports prior to the first practice date | \$1,000.00 |
| 1920-89 | 11/8/19 | South Iredell High School | Football (JV) | Yes | Failure to have a licensed athletic trainer or first responder present during the JV Football game at East Rowan High School | \$500.00 |
| 1920-14 | 8/26/19 | Southeast Raleigh High School | Cheerleading | Yes | Failure of the head coach to attend the required rules clinic | \$400.00 |
| 1920-32 | 9/17/19 | Southern Lee High School | Women's Tennis | Yes | Non-compliance of NCHSAA Handbook rule 4.11.2(f)-"MaxPreps Data Entry: All rosters, individual results and team results must be entered on the school's MaxPreps team page within 72 hours of completion of match". | \$100.00 |
| 1920-40 | 10/1/19 | Southern Wayne High School | Men's Soccer | Yes | Failure of the head coach to maintain certification of the Concussion in Sports course | \$500.00 |
| 1920-39 | 10/1/19 | Stuart Cramer High School | Cheerleading | Yes | Failure of the head coach to complete the AACCA Spirit Safety Certification and Concussion in Sports courses prior to the first practice date | \$500.00 |
| 1920-101 | 12/16/19 | Sun Valley High School | Men's and Women's Swimming | | Participating in an illegal contest (not using rules set forth by the NFHS) | |
| 1920-161 | 2/10/20 | Sun Valley High School | Men's and Women's Basketball | Yes | Exceeding the seasonal limitation of contests in men's and women's basketball (24 games) | \$500.00 |
| 1920-151 | 1/28/20 | Swansboro High School | Wrestling | | Use of ineligible athletes- exceeding the weekly limitation of events (participated in 2 separate tournaments the week of December 30-January 4) | |
| 1920-160 | 2/10/20 | Topsail High School | Women's Basketball | No | Use of an ineligible player due to NCHSAA residence requirements | \$250.00 |
| 1920-80 | 10/28/19 | Union Academy | Volleyball | Yes | Failure to participate in the NCHSAA volleyball playoffs, resulting in a forfeit | \$1,000.00 |
| 1920-73 | 10/15/19 | Vance, Zebulon High School | Football | Yes | Assistant football coach, Montis Lash, criticizing officials to the media (Twitter) | \$400.00 |
| 1920-112 | 1/6/20 | Vance, Zebulon High School | Football | No | Failure of assistant coach (James Akers) to complete Fundamentals of Coaching prior to the first contest date | \$500.00 |
| 1920-124 | 1/14/20 | Voyager Academy | Winter Sports | Yes | Failure of the head coach of the varsity men's basketball team, Anthony Simmons, and head coach of the varsity wrestling team, Tyler Ruff, to complete/attend the winter rules clinic prior to the first contest | \$800.00 |
| 1920-27 | 9/12/19 | Wake Forest High School | Cheerleading | Yes | Using an ineligible cheerleader- failure to meet local promotion standards | \$250.00 |
| 1920-79 | 10/28/19 | Wake Forest High School | Football (JV) | Yes | Using an ineligible player due to the WCPSS residence rule | \$250.00 |
| 1920-177 | 3/13/20 | Walkertown High School | Women's Soccer | Yes | Removing a team from the field, court, pool, or mat prior to completion of the contest/game | \$400.00 |
| 1920-88 | 11/8/19 | Webb, J.F. | Football | Yes | Players leaving the bench area and coming on to the playing area during a fight (whether they participate in the fight or not) | \$1,000.00 |
| 1920-67 | 10/10/19 | Weddington High School | JV and Varsity Volleyball | Yes | Participating in an illegal scrimmage- unsanctioned event | \$400.00 |
| 1920-100 | 12/16/19 | Weddington High School | Men's and Women's Swimming | | Participating in an illegal contest (not using rules set forth by the NFHS) | |
| 1920-147 | 1/22/20 | West Mecklenburg High School | Men's and Women's Basketball | Yes | Failure of both head coaches, Tim Fields and Shaunita Randolph, to complete/attend the required rules clinic | \$800.00 |
| 1920-54 | 10/2/19 | Wheatmore High School | Football | Yes | Leaving the bench area and coming on to the playing area when there is not a fight | \$500.00 |
| 1920-139 | 1/17/20 | Wilson Preparatory Academy | Cheerleading | No | Failure of the head coach to complete the AACCA Spirit Safety Certification | \$500.00 |
| 1920-66 | 10/10/19 | Winston-Salem Prep | Football | | An assistant coach, Marvin Purvis, demonstrating conduct inconsistent with a wholesome athletic program | |
| 1920-168 | 2/24/20 | Winston-Salem Prep | Men's Basketball | Yes | Failure of the assistant coaches, Roderick Jones and Jonathan Butler, to maintain their certification of the Concussion in Sports course. | \$1,000.00 |

Ejection By Reason
2016 to YTD

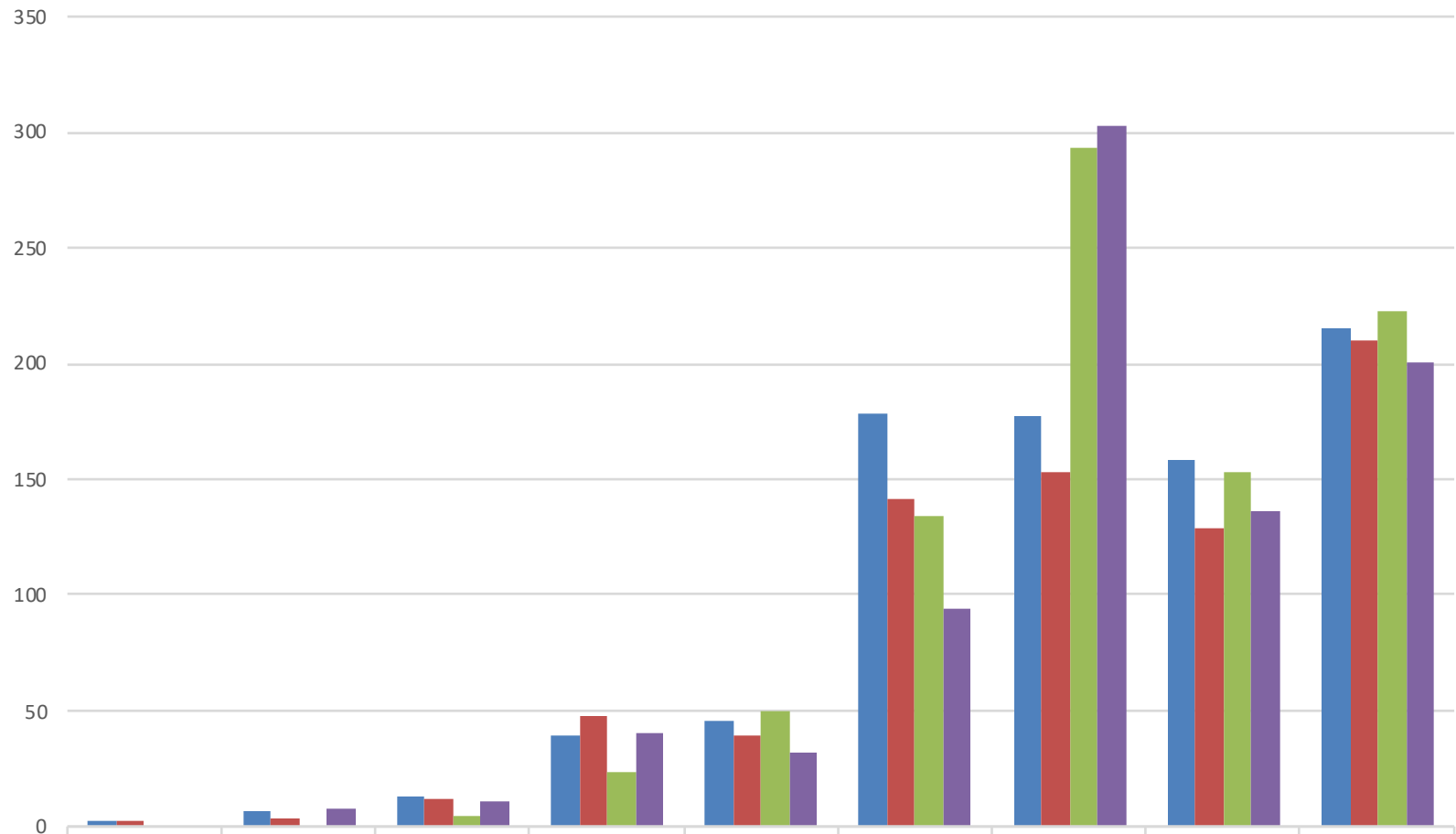

| | Spitting | Biting | Obscene Gestures | Leaving the Bench (when there is not a fight) | Taunting and Baiting | Disrespectfully addressing official | Profanity | Flagrant Contact | Fighting |
|-----------------------|----------|--------|------------------|---|----------------------|-------------------------------------|-----------|------------------|----------|
| ■ 2016-17 (835 Total) | 2 | 7 | 13 | 39 | 46 | 178 | 177 | 158 | 215 |
| ■ 2017-18 (738 Total) | 2 | 3 | 12 | 48 | 39 | 142 | 153 | 129 | 210 |
| ■ 2018-19 (882 Total) | 0 | 0 | 5 | 24 | 50 | 134 | 293 | 153 | 223 |
| ■ 2019-20 (825 YTD) | 0 | 8 | 11 | 40 | 32 | 94 | 303 | 136 | 201 |

Ejections By Sport and Reason Comparison

| | 2018-19 | 2019-20 | Percentage Difference |
|---|---------|---------|-----------------------|
| Baseball | | | |
| Disrespectfully address or contact an official | 27 | 1 | -96% |
| Fighting | 3 | | |
| Fighting - Leaving the bench area during a fight (whether or not they participate in fight) | 2 | | |
| Flagrant Contact | 17 | 1 | -94% |
| Leaving the bench area - coming onto the playing area when there is not a fight | 3 | | |
| Profanity | 31 | 5 | -84% |
| Taunting or Baiting | 3 | | |
| Basketball, Men's | | | |
| Biting | | 1 | |
| Disrespectfully address or contact an official | 32 | 19 | -41% |
| Fighting | 24 | 12 | -50% |
| Fighting - Leaving the bench area during a fight (whether or not they participate in fight) | 6 | 5 | -17% |
| Flagrant Contact | 20 | 12 | -40% |
| Leaving the bench area - coming onto the playing area when there is not a fight | 14 | 23 | 64% |
| Obscene Gestures | | 2 | |
| Profanity | 50 | 28 | -44% |
| Taunting or Baiting | 12 | 2 | -83% |
| Basketball, Women's | | | |
| Disrespectfully address or contact an official | 7 | 9 | 29% |
| Fighting | 20 | 12 | -40% |
| Fighting - Leaving the bench area during a fight (whether or not they participate in fight) | 17 | 2 | -88% |
| Flagrant Contact | 6 | 5 | -17% |
| Leaving the bench area - coming onto the playing area when there is not a fight | 4 | | |
| Obscene Gestures | 1 | 2 | 100% |
| Profanity | 14 | 4 | -71% |
| Taunting or Baiting | 2 | | |
| Football | | | |
| Disrespectfully address or contact an official | 22 | 15 | -32% |
| Fighting | 123 | 107 | -13% |
| Fighting - Leaving the bench area during a fight (whether or not they participate in fight) | 16 | 25 | 56% |
| Flagrant Contact | 36 | 32 | -11% |
| Leaving the bench area - coming onto the playing area when there is not a fight | 5 | 13 | 160% |
| Obscene Gestures | | 2 | |
| Profanity | 115 | 127 | 10% |
| Spitting on or toward an opponent, coach or official | 1 | | |
| Taunting or Baiting | 24 | 10 | -58% |
| Lacrosse, Men's | | | |
| Disrespectfully address or contact an official | 9 | 5 | -44% |
| Fighting | 9 | 2 | -78% |
| Flagrant Contact | 6 | 3 | -50% |
| Leaving the bench area - coming onto the playing area when there is not a fight | 2 | | -100% |
| Obscene Gestures | | 1 | |
| Profanity | 16 | 5 | -69% |
| Taunting or Baiting | 5 | 1 | -80% |

Ejections By Sport and Reason Comparison

| | 2018-19 | 2019-20 | Percentage Difference |
|---|---------|---------|-----------------------|
| Lacrosse, Women | | | |
| Flagrant Contact | 2 | | |
| Profanity | 1 | | |
| Soccer, Men's | | | |
| Disrespectfully address or contact an official | 37 | 35 | -5% |
| Fighting | 28 | 25 | -11% |
| Fighting - Leaving the bench area during a fight (whether or not they participate in fight) | | 3 | |
| Flagrant Contact | 53 | 73 | 38% |
| Leaving the bench area - coming onto the playing area when there is not a fight | 3 | 4 | 33% |
| Obscene Gestures | 4 | 3 | -25% |
| Profanity | 72 | 112 | 56% |
| Spitting on or toward an opponent, coach or official | 4 | | |
| Taunting or Baiting | 14 | 15 | 7% |
| Soccer, Women's | | | |
| Disrespectfully address or contact an official | 2 | 1 | -50% |
| Fighting | 16 | 2 | -88% |
| Fighting - Leaving the bench area during a fight (whether or not they participate in fight) | 11 | | |
| Flagrant Contact | 12 | | |
| Obscene Gestures | 1 | | |
| Profanity | 5 | 2 | -60% |
| Taunting or Baiting | 2 | | |
| Softball | | | |
| Disrespectfully address or contact an official | 2 | 2 | 0% |
| Profanity | 2 | | |
| Volleyball | | | |
| Disrespectfully address or contact an official | 1 | 1 | 0% |
| Fighting | 1 | | |
| Taunting or Baiting | 1 | | |
| Wrestling | | | |
| Biting | | 7 | |
| Disrespectfully address or contact an official | 12 | 6 | -50% |
| Fighting | 5 | 6 | 20% |
| Flagrant Contact | 3 | 10 | 233% |
| Obscene Gestures | | 1 | |
| Profanity | 34 | 20 | -41% |
| Taunting or Baiting | 2 | 4 | 100% |