



# Lighting Performance: Volleyball

Horizontal

Date of Readings: \_\_\_\_\_ By: \_\_\_\_\_

School Name: \_\_\_\_\_ Seating Capacity: \_\_\_\_\_

School Contact: \_\_\_\_\_

Telephone: \_\_\_\_\_ Email: \_\_\_\_\_

Facility Name: \_\_\_\_\_

Facility Address: \_\_\_\_\_ City, State, Zip: \_\_\_\_\_

Recommended average light levels: 80 footcandles  
 Recommended uniformity: 2.5:1

**Court Orientation:**  
 (Please indicate court orientation in cells around diagram to the right.)

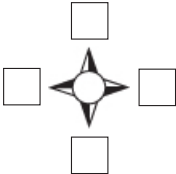

The form will auto fill light level calculations if used electronically.

**If Calculating Manually:**  
 Add the grid point readings and divide by the number of total grid points to get your light level average.  
 Divide the highest reading by your lowest reading to get your uniformity.

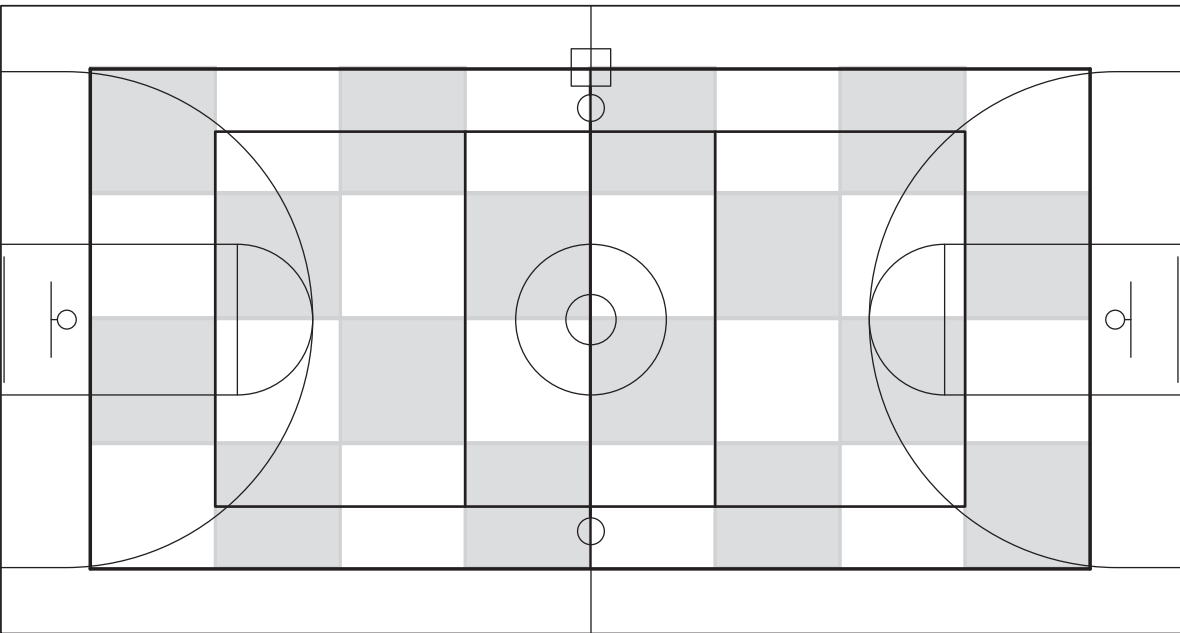

Horizontal Light Level and Field Survey Results:	
Average light levels: _____	Date lighting system installed: _____
Uniformity: _____	Lighting manufacturer: _____
Total number luminaires: _____	Relamp / maintenance date: _____
Number luminaires operational: _____	Maintenance performed by: _____
Luminaire type (HID or LED): _____	Annual hours of operation: _____
Lamp wattage: _____	Light meter brand: _____
How is system controlled: _____	Model number: _____
	Calibration date: _____